

Maidstone and Tunbridge Wells NHS Trust

Tunbridge Wells Hospital Road Closure (Tonbridge Road)

This short brief provides details on the KCC road closure that is taking place on Tonbridge Road in March, affecting both access and egress to site. The road maintenance will be divided in to 2 phases, with each requiring the hospital to alter its access and egress points overnight across a 9-day period.

Dates of planned works (Full Period)

- 09.03.21 – 18.03.21

Phase 1

- Dates and times that the entrance to the Service Road at Tunbridge Wells Hospital will be **CLOSED** and when the Main Entrance will become the only access and egress:
 - 09/10/11/17/18.03.21 > 2100hrs-0500hrs
- Diversion route to access the Service Road via vehicle during the dates/times:
 - Via the Main Entrance and round the perimeter road
- NOTE:** Vehicles will need to approach the hospital from the North (A21) as access to Tonbridge Road from Pembury will be closed during 09/10/11/17/18.03.21 > 2100hrs – 0500hrs

Phase 1 Route

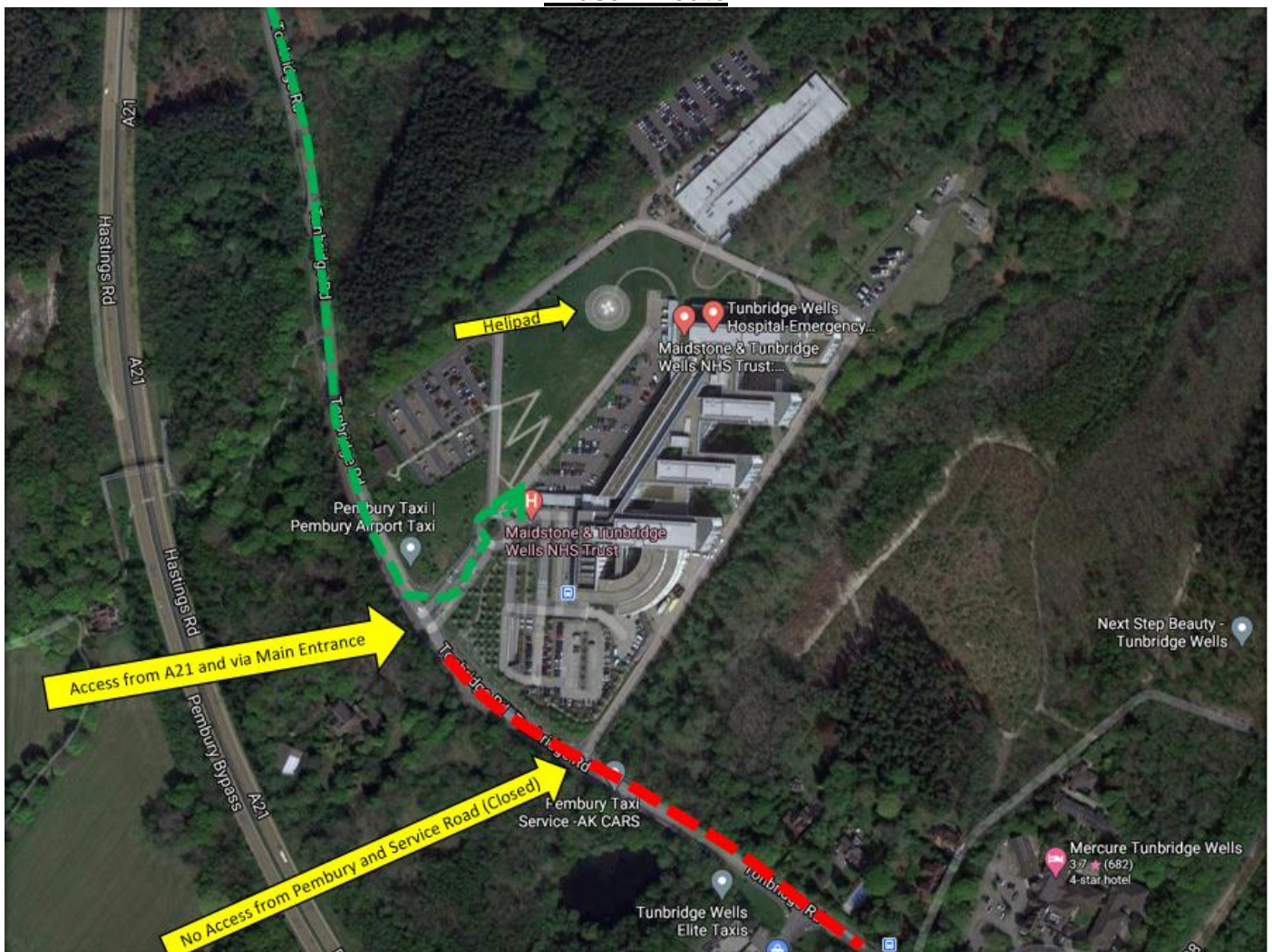

Phase 2

- Dates that the Main Entrance to Tunbridge Wells Hospital will be CLOSED and when Service Road will become the only access and egress:
 - 12/15/16.03.21 > 2100hrs – 0500hrs
- Diversion route to access the Main Entrance, Helipad and A&E/ED via vehicle during the above dates/times:
 - Via the hospital Service Road (see route below) and round the perimeter
- NOTE:** Vehicles will need to approach the hospital from the South (Pembury) as access to Tonbridge Road from the A21 will be closed during 12/15/16.03.21 > 2100hrs – 0500hrs

Phase 2 Route:

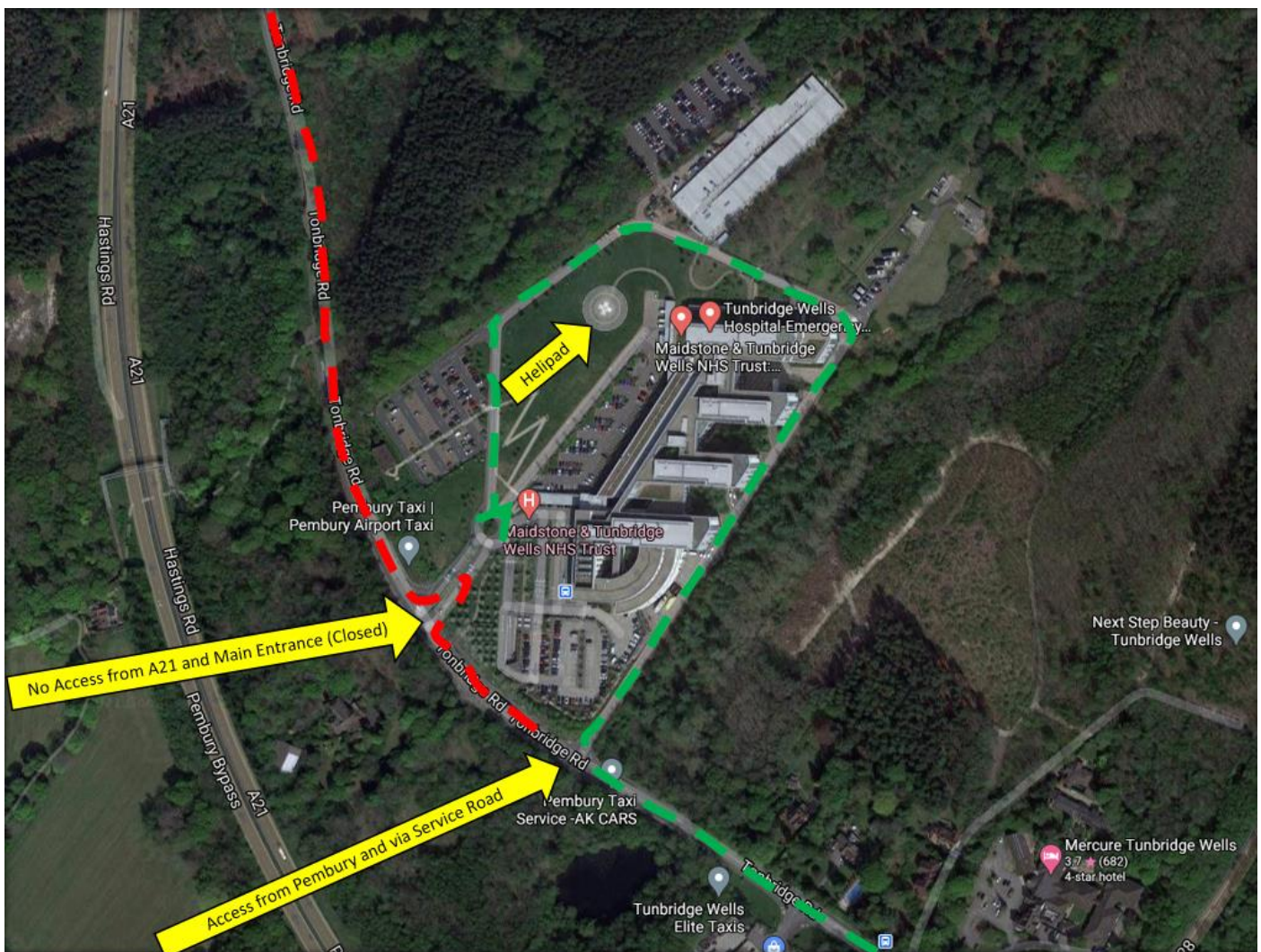

Summary Dates for Access and Egress either Main Entrance (ME) or Service Road (SR)

Tuesday 9 th	Wednesday 10 th	Thursday 11 th	Friday 12 th	Saturday 13 th	Sunday 14 th	Monday 15 th	Tuesday 16 th	Wednesday 17 th	Thursday 18 th
ME	ME	ME	SR	Normal Access from 0500hrs	Normal Access	SR	SR	ME	ME