Guidelines for the investigation of B12 Deficiency

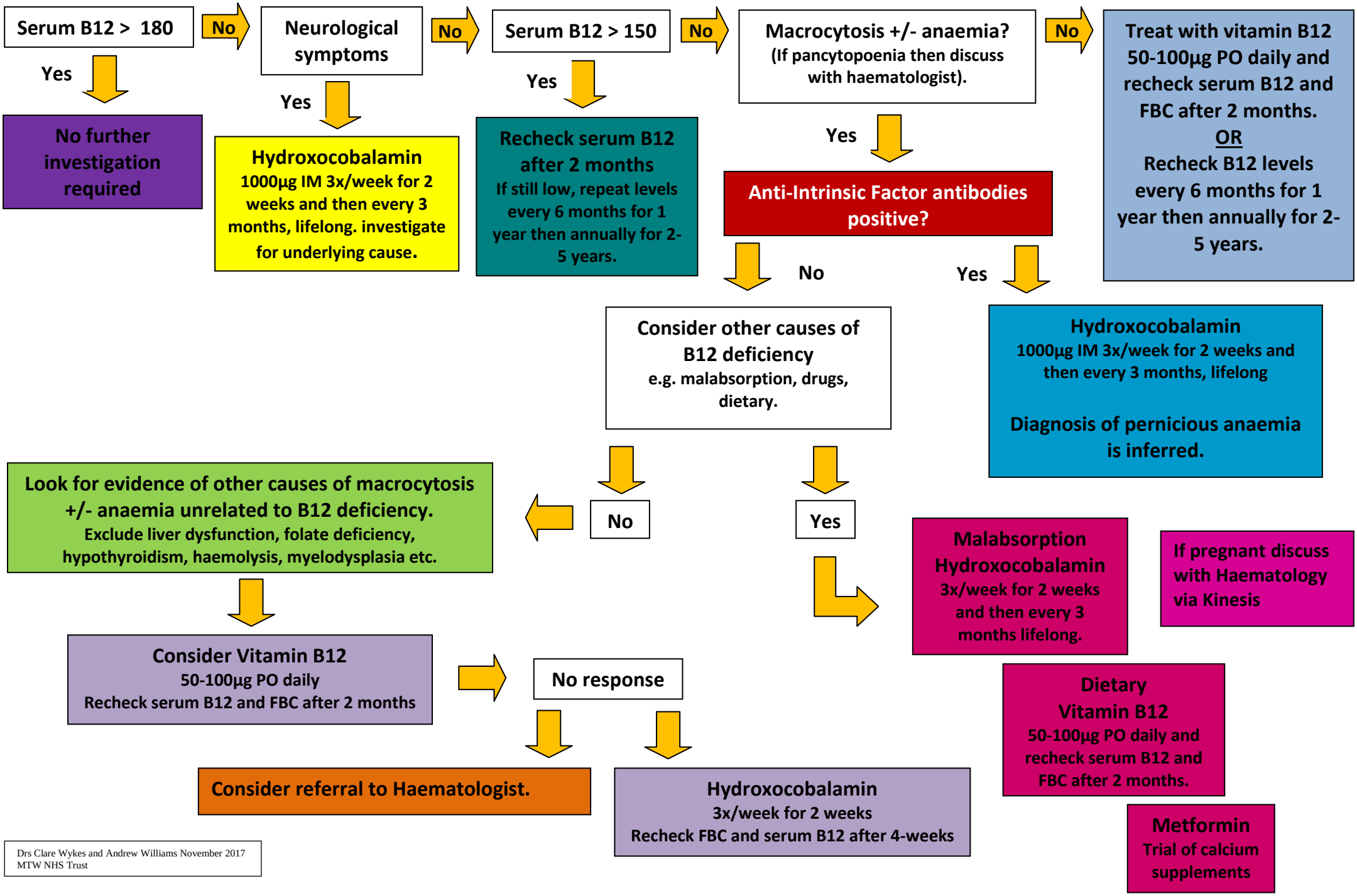

Drs Clare Wykes and Andrew Williams November 2017
MTW NHS Trust